

Welcome Friends Accept Our Hospitality

There are No Strangers Here

A Tradition of Hospitality that has been carried on since 1787 lives on here at the *Colonial Inn*. We have blended the atmosphere of the past with the comfort you would expect in a Bed & Breakfast of today.

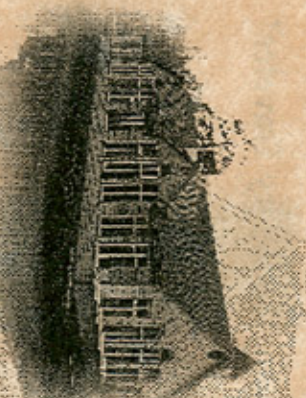

The Colonial Inn has custom designed its rooms to provide the distinct style and décor that has become the hallmark of early America, with each room specifically created to capture the simplicity, elegance and tranquility that accompanies a simpler time, while providing you with the modern amenities to make your stay an unforgettable one.

About our rooms....

Guests may select from eight period rooms, five of which provide a panoramic view of Lake Meone. All of our rooms have their own unique charm, private bath, climate control A/C/Heat, TV & DVD player, and much, much more.....

About our Inn.....

Our Inn, opened all year round, is surrounded by over 60 Shoppes, 5 eateries, a dining dock, and all overlooking Lake Meone. Take a leisurely stroll down our cobblestone paths and foot bridges, especially in the early evening, or under the moonlight.

Area Attractions....

- South Jersey Beaches
- Atlantic City...
- Boardwalk & Casinos
- Forsythe Nature Refuge
- Noyes Museum
- Tomasello & Renault Wineries
- 7 Area Golf Courses
- Batsto & Wheaton Village
- Cape May

Reservation and Cancellation Policies

A 50% deposit, or minimum one-night stay, whichever is greater, is required to confirm your reservation. Balance is due upon arrival. Reservations can be secured with an approved credit card or personal check. Deposits secured by personal check must be received three weeks prior to arrival.

Refunds on cancellations are based upon rebooking of your rooms, less a \$30 processing fee.

Room Rates.....

- Our room rates are \$149.00 to \$179.00 during our summer season
- Minimum stay requirements may be required for special weekends and holidays
- We accept Cash, Visa and Mastercard, and Personal Checks.
- Rates subject to change without notice



General Information.....

Check-In Time: 4:00 -8:00 PM
(Special arrangements must be made for check-in after 8 PM)

Check-Out Time: 11:00 AM
(There is a \$35.00 charge for late check-out, & a full day charge after 3 PM)

- Early Coffee served at 7 AM
- Continental Breakfast served between 8 AM & 10 AM
- Afternoon Refreshment
- Private Baths....
With soaking Tubs & Steam Showers
- 100% Smoke-free Indoor Environment
- Smoking permitted in our Outdoor area
- Ample Parking
- Children 13 years and older welcome in their own room
- No guest pets permitted

The Colonial Inn

“Welcoming the Weary Traveler”

Directions:



The Towne of Historic Smithville and The Village Greene are located just 15 minutes north of Atlantic City, NJ on Route # 9 near Moss Mill Road (Alt.561). From the North take the Garden State Parkway to Exit 48, or from the White Horse Pike (Route 30) take Route # 9 North.

The Colonial Inn is located in Building # 96 in the Historic Towne of Smithville. While visiting Our Towne and Village, stop in our Coffee Café to experience our fresh brewed coffees and espresso drinks.



the

Colonial Inn

Bed & Breakfast



“Welcoming the Weary Traveler”

Located in the

Historic Towne of Smithville

615 East Moss Mill Road
Route # 9
Smithville, NJ. 08205

609-748-8999

Inn Keepers

Ed & Wendie Fitzgerald

www.colonialinnsmithville.com
info@colonialinnsmithville.com